

PLAT OF SURVEY

FOR:

RICH NOONAN

EAST LINE OF LOT 833 IN LAKE SENECA SUBDIVISION
BRIDGEWATER TOWNSHIP, WILLIAMS COUNTY, OHIO
NOVEMBER 6, 2020 ORDER NO. 200914

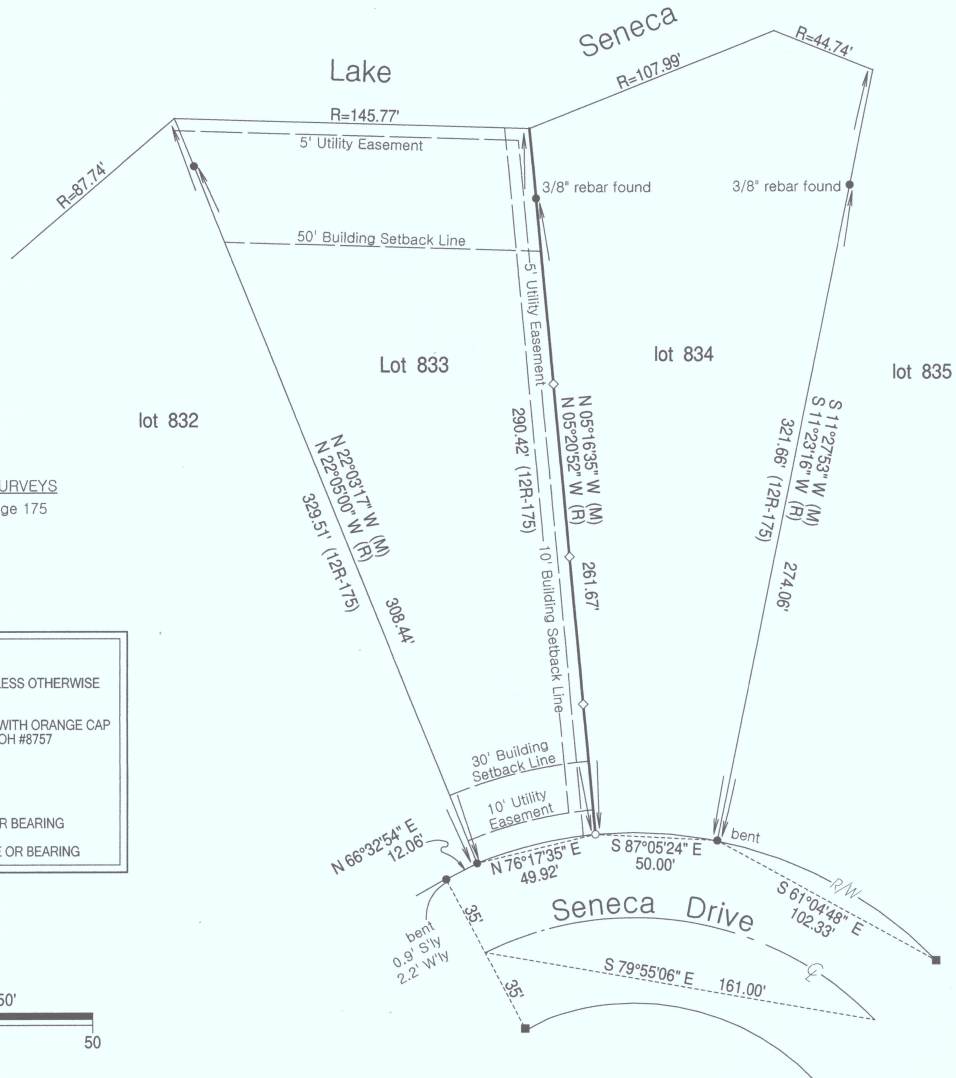

REFERENCE SURVEYS
Volume 12R Page 175

LEGEND:	
●	IRON PIN FOUND (UNLESS OTHERWISE INDICATED)
○	SET 5/8" X 30" REBAR WITH ORANGE CAP STAMPED INBOUNDS OH #8757
■	MONUMENT
◇	WOODEN LATH SET
(R)	RECORD DISTANCE OR BEARING
(M)	MEASURED DISTANCE OR BEARING

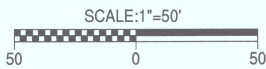

CURVE DETAIL (not to scale)

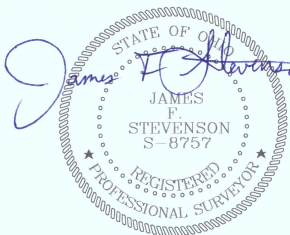
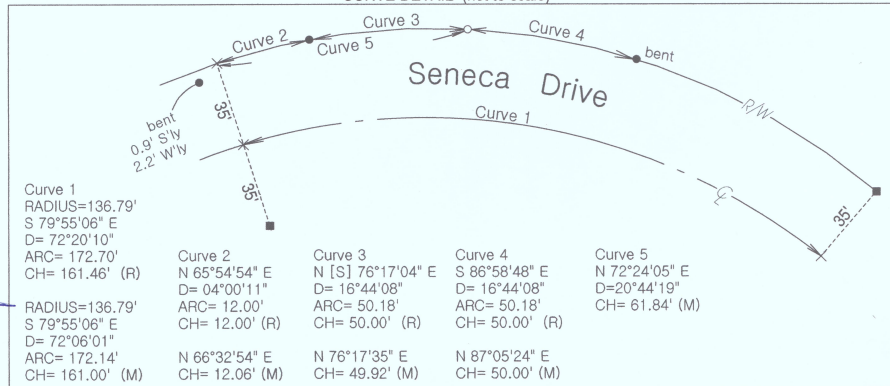

I hereby certify that we have surveyed the hereon depicted parcel in the field and have found or set survey markers as shown. This survey was made without benefit of a Title Report and is subject to any additional items which might be disclosed by such a report.

INBOUNDS SURVEYING, LLC

James F. Stevenson
Ohio Registered Surveyor No. 8757
14222 Grass Lake Road
Camden, MI 49232
Office: 209-628-5141
Email: jamie@inbounds.pro

This plat of survey has been received for record by the Williams County Engineer's Office and recorded in Volume 28R of the Survey Records, Page 052.

The bearings shown on this drawing are based on an assumed meridian and are shown only for the purpose of indicating angular relationships.